The Easter Vigil

Responsorial Psalm 5 [McKenna]

STANZAS **Psalm Tone: 6** **Isaiah 12: 2-3, 4bcd, 5-6**

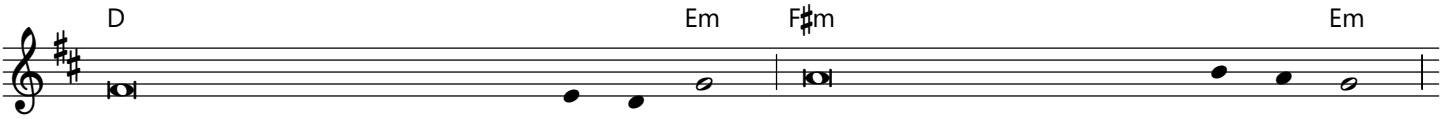

1. Truly, God is my sal - vation, I trust, I shall not fear.
2. Give thanks to the Lord, give praise to his name! Make his mighty deeds known to the peoples!
3. Sing a psalm to the Lord
   for he has done glo - rious deeds, make them known to all the earth!

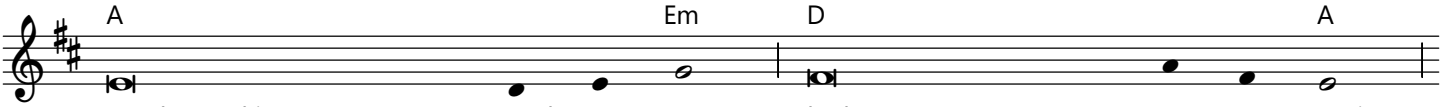

1. For the Lord is my strength, my song, he be - came my saviour.

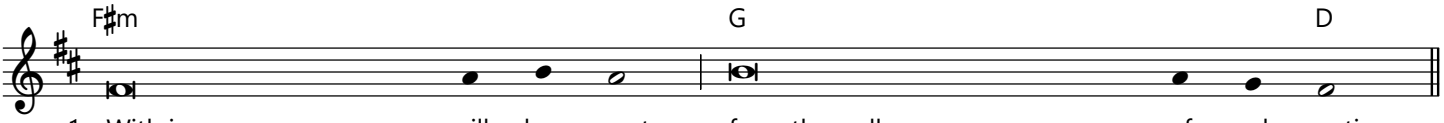

1. With joy you will draw water from the wells of sal - vation.
2. Declare the greatness of his name.
3. People of Zion, sing and shout for joy for great in your midst is the Holy One of Israel.

Response text: "Lectionary for Mass", © 1969, 1981, ICEL. All rights reserved.
Stanza text: "The Psalms: A New Translation", © 1963, The Grail (England). Published by HarperCollins Publishers. All rights reserved.
Response music: Amanda McKenna, © 2015. Published by Willow Publishing Pty Ltd. All Rights Reserved.
Psalm tone: www.liturgyshare.org, © 2022. All rights reserved. Used under a Creative Commons Attribution-Noncommercial 4.0 International License.